MENLO PARK RECORDER

A PAPER DEVOTED TO THE BEST INTERESTS OF MENLO PARK AND SAN MATEO COUNTY

VOLUME 6 — MENLO PARK, SAN MATEO COUNTY, CALIFORNIA, FRIDAY, JANUARY 25, 1929. — No. 16

Mayor J. C. Ellis Makes Sterring Appeal to Citizens

Following is the address of Mayor J. C. Ellis to the City Council last Tuesday night:

Gentlemen:

I do not intend to discuss, extemporaneously, the important matter which is before us for consideration tonight, but, in order that I may be neither misunderstood nor misquoted therein, I am asking your indulgence while I read to you what I have written as my best thought and final personal decision on the subject of the Recall Petition.

I am convinced that what we most need and must have is a closer communion between the residents of this community and a greater co-operation in matters of importance to all citizens.

The stability of any community rests with its inelligent residents. The intelligence of the people of Menlo Park should not, however, be modified by indifference. We are too prone to give very little attention to our civic duties and responsibilities, and to participate in primaries and elections in only the most casual way. It is increasingly more essential that we regard the right to vote, not alone from the standpoint of the privilege it conveys but from that of the duty it imposes. It is decidedly needful that all equipped with the right to vote should play his or her part in the selection of our city officials, as the opportunity offers, for the ultimate purpose of any election is only to secure and maintain the progress and prosperity of the community.

When the resident of a city elect a few men to head their local government, they expect such men to use their good judgment and to exercise a certain amount of leadership. Therefore, they should carefully consider and endeavor to select those in whose judgment they have confidence and in whose leadership they foresee, to a certain exent, a reflection of their own desires as to a practical and progressive administration. Then, after a selection has been made, we should still take an active and interested part in the affairs of our local government. Partisanship should be immediately replaced by community interest and co-operation, for the advancing of our city's interests is still the responsibility of every resident within its confines no less than the duty of its officials. The city administration should constantly be strengthened and backed by the co-operation of our entire citizenry. And remember— an attempt to co-operate is vastly more desirable than an attempt to destroy simply because someone does not agree with us.

There is no public official who would not welcome helpful hints from each and every citizen. The position of city official, of any community is not one of joy and ease—it carries responsibilities and the necessity for making decisions which cannot possibly please all of the people. We should remember that no man elected to public office, either here or elsewhere, is such an intellectual, economic, or financial genius, or has such a tremendous grasp of all the affairs of his community and all its problems, that he cannot make a mistake or cannot be helped by the advice and co-operation of intelligent citizens who are familiar with particular problems and have rational and constructive ideas as to their solution.

But, does the average ciity government receive the active and interested support of a couragous citizenship giving their energy and intelligent knowledge to the work of maintaining the best interests of the community? No—they do not. Serving their fellows citizens—and that with no pay, or salary, or compensation of any kind—they are left to do the best they can, with no encouragement in their efforts, put plenty of criticism.

Criticism of public officials is all right—some may need to be kept advised of the positions as representatives of the people, and, if they are inclined to play politics as against the best interests of their fellow citizens, they should be sharply challenged. However, we should give credit for sincerity and right motives until insincerity is proven. And then we have our remedy—not in abuse but in the ballot-box.

What is now our situation here? Since the last meeting of the Council, at which time the Petition for Recall Election was rejected by this body, its proponents have filed suit, in the District Court of Appeals, seeking a Writ of Mandate to compel this Council to call an election for the recall of certain of its membership; and they seek this Writ with the ruthless intent of carrying the matter to the highest Courts, if so forced to do, well knowing that the great expense of defending such litigation must be paid from out the City Treasury.

I am still of the opinion that the Petition filed with this Council is insufficient, for the reason that too many of the signatures were obtained

(Continued on Page Three)

District Encampments, I.O.O.F. Will Install Officers Tomorrow

A district installation of Patriarchs Millitant, I. O. O. F., to which 16 Odd Fellow lodges, 14 Rebekah lodges and all grand officers in the grand encampment of California have been invited will be held next Saturday night in Odd Fellows hall at Santa Clara. The public is invited. The ceremonies are to be followed by a dance.

Officers for four encampments of District 13 will be installed by District Deputy Grand Patriarch Harry Silver and his staff. The chief patriarchs to be inducted will be Harry Vineyard of Santa Clara Encampment 32, C. J. Cardy of San Jose Encampment 35, Charles E. Mills of Hope Encampment 60 of Redwood City and J. H. Bachman of Barnes Encampment 77 of Campbell.

The installation ceremonies and the dance, which are expected to attract between 400 and 500 persons, are described by Silver as "the biggest thing attempted by this district." If the affair proves a success a silver ceremony may be held in San Jose at a later date.

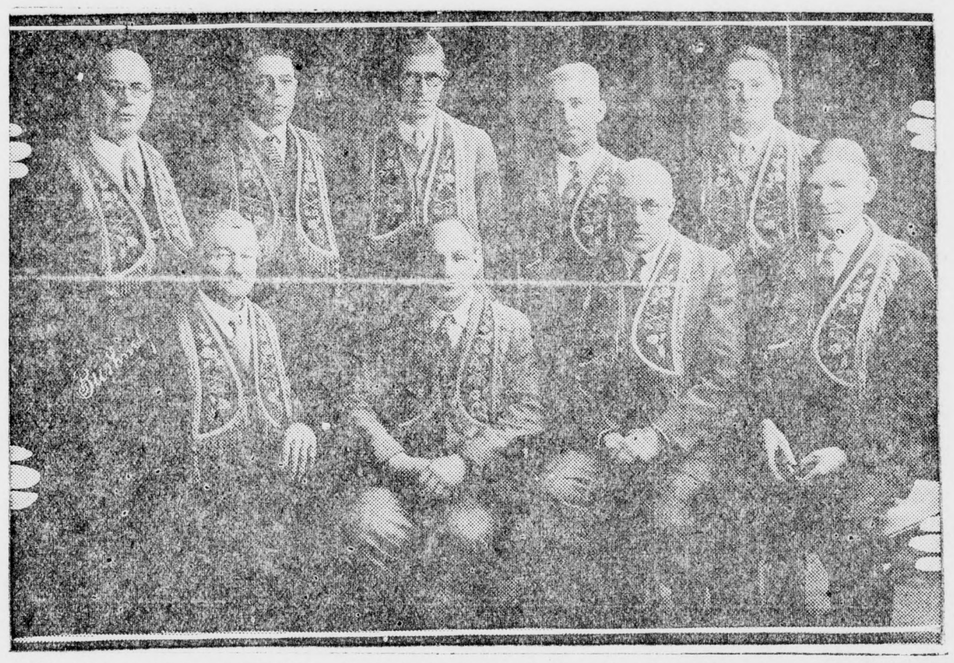

This team of deputy grand officers in the Encampment, I. O. O. F., will conduct a public district installation in Santa Clara next Saturday night. Left to right they are: Upper row, R. E. Winton, treasurer; Charles Thompson, recording secretary; Arthur Penner, inside sentinel; J. W. Watson, senior warden, and George H. Roll, outside sentinel; lower row, Lewis Weichselfelder, junior warden; Harry Silver, D. D. G. patriarch; Arthur Greathead, financial scribe, and Chester Higgins, high priest.

District Deputy Grand Master J. H. Bachman: of District No. 20, I. O. O. F. who will be installed as Chieif Patriarch of Barnes Encampment No. 77 of Campbell at the District Installation ceremonies at Santa Clara on Saturday night.

C. J. Cady of San Jose Encampment No. 35; Harry Vineyard of Santa Clara Encampment No. 32, and Charles E. Mills of Hope Encampment No. 60 of Redwood City. They will be installed as Chief Patriarch of their respective Encampments at the Distract Installation at Santa Clara on Saturday night.

Jack Collins Secures Pontiac Ageney

The appointment of the Depot Garage, Menlo Park, as Oakland-Pontiac dealer in this locality has just been announced by J. S. Newcom, district manager of the Oakland Motor Car Company. The latest Oakland All-American and Pontiac Sixes will be on display at the firm's headquarters opposite the Menlo Park Depot and complete arrangements have been made by the new dealer to handle Oakland-Pontiac service.

The new 1929 Oakland All-American Six which has just been announced is destined to become one of the most popular cars of the 1929 season. Its predecessor, the 1928 All-American six with its many desirable features and beautiful lines, enjoyed a nation wide popularity which taxed the utmost efforts of the Oakland factory to meet. Pontiac, which sold more cars in the first year of its manufacture than any other newcomer to the automobile industry ever registered, is increasing its popularity and sales this year. Together the two cars make a remarkably strong sales combination, and a record business in this territory is anticipated by the Depot Garage. The Pontiac for the three months period ending July 31st outsold all other six cylinder cars in the United States.

"I am especially anxious to make the acquaintance of all Oakland and Pontiac owners in this territory," said Mr. Collins. "I have made great efforts to prepare our service department to efficiently handle Oakland and Pontiac service work and and have equipped 100 per cent with special factory time-saving equipment and will carry a complete line of standard factory parts.

"As members of the General Motors family, both Oakland and Pontiac new models are tested on the great General Motors Proving Ground in a manner so thorough that no room for question regarding their performance or reliability exists. The manufacturing methods used in the huge new Pontiac factory and the Oakland factory are the most modern and accurate known to the industry. The fact that the Oakland Motor Car Company's resources are backed by those of the immense General Motors organization has resulted in both Oakland and Pontiac representing very unusual values in the motor car market, as the response in sales has shown. I am very glad to represent Oakland and Pontiac here and am confident of excellent business on both lines."

The teachers of the grammar school were guests at the Las Lomitas school from 3:30 to 5 o'clock Thursday afternoon. Various school projects were discussed. Tea was served.

The Downing Second Hand Store will open on Monday on Oak Grove avenue in the building formerly occupied by the Menlo Park Recorder and the Boy Scout Hall. A general second hand business will be carried on and the prices of goods in stock will be as low as is consistent with the quality of the merchandise.

Walter Johnson, a former pupil of St. Joseph's school has moved with his parents to Belmont where he attends the Belmont School for Boys.

City Dads Holds very Interesting Session

The City Council met in regular session at the city hall last Tuesday evening with a full board present.

After consideration and some few changes made in it the amendment to Ordinance No. 29 was laid over until the next regular meeting.

A resolution exempting the Veterans' Welfare Board from assessments and taxes was unanimously passed by the Council on roll call on motion of Weeden, seconded by Blake, and the clerk was instructed to send two sertified copies of the resolution to the Veterans' Welfare Board.

On motion of Blake and Walker the sum of $100 was set aside as a contingent fund for the use of the Police Department.

Councilman Walker reported he had an estimate of the cost to improve streets from Mr Morey of three fourths cents per square foot, and requested that the Council fix one street and then all the Councilmen visit this particular street before going on with the work. On motion of Walker and Blake a sum of money not to exceed $300 was set aside to scarify and roll Cambridge Street under the supervision of the Commissioner of streets.

Mayor Ellis stated to the Council and those present that in the matter of the Recall petition all members of the Council had been served with a writ of mandate to appear in the Appellate Court to show cause why an election has not been called. He further stated that if the Court rejects the action of the Council he would advocate the election be called immediately. He was of the opinion that since the Council was attacked the City Attorney should appear in the Appellate Court to defend this body. Attorney Whitworth said he would do so although he would much prefer that some other attorney be called in. He asked that he be allowed extra compensation for his services, On motion of Walker and Blake the city attorney was instructed to represent the council and be allowed a reasonable fee therefore.

The city clerk was instructed to subscribe for a city directory at a cost of $7.00.

The regular bills were ordered paid on Motion of Weeden and Dale.

The clerk reported a balance in the bank of $8734.79 out of which $1814.47 belongs to the road fund.

SCHOOL ORCHESTRA IS IN THRIVING CONDITION

When the last class graduated from the grammar school there were several important orchestra members that graduated with it. As usual at the beginning of a semester, a beginners section of the orchestra was started meeting on Monday and Thursdays for two weeks, and on Thursdays alone, for two weeks.

At the end of four weeks both the advanced and the beginners sections will be put together.

The beginners are: Evelyn Sims, clarinet; Mary Ann Sims, cello; Emma May Cooper, violin; Lillie Cooper, violin; and Eunice Philbrick, French horn.

Gilbert Sims, who has played the violin for four years will also join the orchestra.

Brawn Sullivan met with an accident a few days ago when he swallowed a small magnifying glass. He has recovered sufficiently to resum his studies.

MENLO PARK RECORDER
L. E. HARRIS ..... Editor
Published every Friday at Menlo Park, San Mateo County, California.
Entered as second-class mail matter, Act of October 3, 1917, Section 1104, at the Postoffice at Menlo Park, California.
SUBSCRIPTION RATES
Three Months.....75c Six Months.....$1.00 One Year.....$1.75

WHEN ARE THE DISABLED VETERANS TO GET JUSTICE?

The last session of Congress passed by an overwhelming majority of both houses the Tyson-Fitzgerald Bill for the relief of Disabled Emergency Army Officers, this was an act of justice, although nine years late.

During the World War there were nine classes of officers, eight of these were retired when disabled with the exception of the Emergency Army Officer, and he was left out in the cold, and this is supposed to have been remedied by the Tyson-Fitzgerald Bill, and it was the intent of Congress to do so. Now these Disabled Emergency Army Officers in spite of the fact that the law authorizes them to be retired are still patiently waiting for retirement although the law was passed last May, eight months ago.

Due to the hostile and bureaucratic administration of the Veterans' Bureau, a very narrow interpretation has been placed on the law with the result that out of only 3325 Emergency Officers eligible for retirement, less than 1200 have been retired.

There is at present before Congress an amendment to the Retirement Act in the Senate, S. 4708, presented by Senator Bingham, and in the House, H. R. 15625, presented by Representative Crail, the intent of these amendments is to clarify the situation and give justice to the Disabled Officers who by the narrow and arbitrary decision of the Veterans' Bureau have been deprived of their legal rights.

Both of these amendments should pass this session of Congress so that these officers, who by their disabilities, have proven their loyalty and patriotism, may receive just and fair treatment.

Exchange Club Holds Enthusiastic Meeting

The regular meeting of the Menlo Park Exchange Club was held on Wednesday evening at 6: 30 ,with a goodly number in attendance. Two visitors were present

After dinner which was furnished by The Two Girls Kitchen those present listened o a talk by Mr. Stack, County Auditor of this County, his subject being the work of the Auditor' office. He presented in detail the work pertaining to that important branch of the county government, and enlighened the members on many branches of the subject. He was listened to with interest and pleasure.

Martin and Lindquist reported that they had made a fraternal visit to the Exchange Club of South San Francisco and told of their pleasant reception there. Visits beween members of adjacent clubs is a desirable feature of the work of the Club, and an interchange of ideas most desirable. It is interesting to know what the other man is doing.

J. C. Ellis and Steve Gilbert, for the Committee on Aviation repored that the Associated Oil Company had agreed to paint a sign on the roof of the I. F. Dunn Garage on Oak Grove avenue, for the use of passing aviators. A special paint is necessary for this type of a sign ,and soon Menlo Park will be on the map in an aviation way. Their energy was commended.

Attention was called to the Exchange Club Golf Tournament. to be held at Del Monte on Sunday, and any of he golf-friends of the club were urged to attend and participate therein.

The secretary read a communication from the National Orange Show Committee, which stated that the Nineteenth National Orange Show would be held at San Bernardino Febraury 14 to 24 and that a special Day had been set apart for Exchange Clubs of the State. This will be on February 22, Washington's Birthday, when a large crowd would be in attendance. The Show is well worth the trouble and expense of the trip.

A rising vote of thanks was extended to Mr. Stack for his fine address, and the members present were urged to bring a visitor with them at the next meeting.

NOTICE TO CREDITORS

In the Superior Court of the State of California, in and for the County of San Mateo.

In the Matter of the Estate of GEORGE LEONARD HATFIELD, deceased.

Notice is hereby given by the undersigned Bank of Italy National Trust and Savings Association Executor of the estate of George Leonard Hatfield deceased, to the creditors of and all persons having claims against the said deceased, to file them, with the necessary vouchers, in the office of the Clerk of the Superior Court of the State of California, in and for the County of San Mateo, or to exhiibt the same, with the necessary vouchers, within four months after the first publication of this notice, to the said Bank of Italy National Trust and Saving Association at its San Bruno Branch, at No. 500 San Mateo avenue, San Bruno, San Mateo County, California, the same being the place for the transaction of the business of said estate in the County of San Mateo, State of California.

Dated this 21st day of December, A. D. 1928.

ERNEST HARRISON,
Attorney for Bank of Italy National Trust and Savings Association, Executor of the Will of George Leonard Hatfield, deceased.

First publication in San Bruno Herald and Peninsula News, December 21, 1928, last publication January 11, 1929.

BRING US YOUR PRINTING

USED CAR SALE

1-1926 Pierce Arrow Rdstr.
1-1928 Hudson Coach.
1-1923 Stude. L. 6 Sedan
1-1926 Stude. Big 6 Coupe
1-1921 Cadilac Rdstr.
1-1925 Chev. Dump Truck

DEPOT GARAGE
MENLO PARK CAL.

NOTICE TO CREDITORS

ESTATE OF FLORA SHARP HUBERT, also known as Flora S. Hubert, Deceased.

No. 4616.

Notice is hereby given by the undersigned Administratrix of the estate of Flora Sharp Hubert, also known as Flora S. Hubert, deecased, to the creditors of and all persons having claims against the said decedent, to file them with the necessary vouchers within four months after the first publication of this notice in the office of the Clerk of the Superior Court of the State of Caliofrnia, in and for the county of San Mateo, or to exhibit them with the necessary vouchers within four months after the first publication of this notice to the said Administratrix at her residence number 456 Beach Street, San Bruno, San Mateo County, California, which said residence the undersigned selects as her place of business in all matters connected with the estate of Flora Sharp Hubert, also known as Flora S. Hubert, deceased.

HELEN BETTENCOURT,
Administratrix of the Estate of Flora Sharp Hubert, also known as Flora S. Hubert, Deceased.

Dated: Redwood City, December 7th, 1928.

ALBERT T. ROCHE: Attorney for Administratrix, 1052 Humboldt Bank Building, San Francisco, California.

First publication, December 7, 1928, last publication, December 28, 1928.

Osborn's Service Station

TIRES AND TUBES

GENERAL GAS AND OILS
AND ALL EASTERN OILS
Special Price on Large Quantities

Deposits in the Commercial Department of the American Trust Company in Menlo Park, California, at the close of business December 31, 1928, were $162,771.91. Deposits in the Savings Department were $286,156.17. Total deposits were $448,928.08.

John S. Drum, President, and E. V. Krick, Cashier, of the American Trust Company, being duly sworn, each for himself, says he has a personal knowledge of the matters contained in the foregoing report, and that every allegation, statement, matter and thing therein contained is true to the best of his knowledge and belief.

JOHN S. DRUM,
President.
E. V. KRICK,
Cashier.

Severally subscribed and sworn to before me by both deponents the 19th day of January, 1929.

FRANK L. OWEN,
Notary Public in and for the City and County of San Francico, State of California.

REDWOOD CITY LODGE DE MOLAY INITIATE MEMBERS

Redwood Lodge, Order of De Molay conferred the initiatory degree on thirteen candidates, among them Geo. S. McPherson, son of Mr. and Mrs. Charles E. McPherson of Atherton.

Visiting members from Menlo Park Masonic Lodge were Dr. J. Ross Hordy, A. Chamberlain, Victor Hugo, N. Adams, Mr. Argo, Mr Cuthbertson, Mr. Boggi, Mr. Gild, the teachers of Sequoia High school honored the boys with their presence.

Refreshments were served.

Charles Merrel honored the boys with a saxophone solo and Mr. Merrel entertained with moving pictures. The officers of the Redwood City Lodge turned out in a body.

DR. R. J. GERLOUGH TO WILL OPEN OFFICE HERE

Dr. R. J. Gerlough, who has been spending the winter in Palo Alto will open an office for the practice of medicine, in Menlo Park, having leased a suite on Santa Cruz avenue, above the Menlo Pastry Shop..

Dr. Gerlough was formerly of Spirit Lake, Idaho, where he conducted a hospital and sanitarium, and was surgeon for a large lumbering concern.

Miss Eleanor Freen from the County Superintendent of School's office visited the local schools Tuesday.

CARPENTER WORK MADE EASY

For an unqualified endorsement of our lumber ask any carpenter who has worked it up and he will tell you that it is easily and quickly done because it is sound, well seasoned and in uniform lengths, widths and thicknesses. You get all of these advantages for the same prices of ordinary lumber. Be sure to obtain our prices.

LUMBER? TROUBLES
—WE BRIDGE THEM—
ELLIS BROS. LUMBER Co
PHONE 2291 MENLO PARK

CHICAGO
only $52.50
From February 1, to March 2

Here is your opportunity to save time and money. You can now go East in comfort at the lowest possible fare.

Look over the list below.

Chicago, Ill.	$52.50	Oklahoma City, Okla.	$40.00
St. Louis, Mo.	$47.50	Little Rock, Ark.	$44.50
Memphis, Tenn.	$47.50	Texarkana, Ark.	$44.50
New Orleans, La.	$47.50	Paris, Texas	$41.50
Peoria, Ill.	$49.25	Shreveport, La.	$44.50
Cairo, Ill.	$47.50	Beaumont, Texas	$42.50
Vicksburg, Miss.	$47.50	Ft. Worth or Dallas, Texas	$40.00
Kansas City, Mo.	$40.00	Houston, Texas	$40.00
St. Joseph, Mo.	$40.00	San Antonio, Texas	$40.00
Omaha, Neb.	$40.00	Denver, Colorado Springs or Pueblo, Colo.	$30.00
Sioux City, Iowa	$42.75	Trinidad, Colo.	$30.00
St. Paul, Minn.	$50.00	Cheyenne, Wyoming	$30.00
Minneapolis, Minn.	$50.00		
Duluth, Minn.	$54.00		

WESTERN PACIFIC
THE FEATHER RIVER ROUTE
TICKET OFFICES:
654 MARKET STREET
{Across from the Palace}
ALSO FERRY BUILDING
SAN FRANCISCO
Phone Sutter 1651

The Individual Can Gains Favor

THANKS to the eight ounce can, the new individual size that is gaining so rapidly in favor, the lonely bachelor and the bachelor maid, who somehow never seems so lonely, are now able to vary their kitchenette menus with salads and desserts and other dainties which they formerly had to eschew for lack of storage space. Now any one living alone, or with a single companion, can get just the right amount for a great variety of dishes in this new size of can.

The chain stores, always quick to respond to a popular demand, have sensed this, and you see in many of them neat baskets full of assorted eight ounce cans of fruits and vegetables, sold at a special price in groups of three. So you can be not only tasty, but thrifty, in varying your meals made for one or two persons. Here are some recipes for salads and desserts, calculated on the basis of this size of can.

Unusual Salads

When you eat a salad alone, it's generally a simple one. But why not try this unusual one, which takes but little time to make? Drain an eight ounce can of fruits for salad. Chill on the windowsill, if you haven't got an ice box, and cut into cubes. To the syrup from the can add [illegible] tablespoon of butter, [illegible] tablespoons of sugar, mixed with a teaspoon of flour, and then one tablespoon of lime juice. Bring this to boiling, pour it over one slightly beaten egg, and cook in double boiler until it gets thick and coats a spoon. Cool, then fold in fourth cup of sour cream, whipped. Arrange the fruit on lettuce, pour over some of the dressing, and garnish with chopped nuts and the maraschino cherries from the can of fruit. This makes more than enough for one and sufficient for two, but there will be enough dressing for from four to six. What is left over keeps well in the cold, and can be used on any combination of fruit salad some other day.

Delicious Pear Salad

Try it, for instance, with pear and Roquefort salad, which is made this way. Drain and chill an eight ounce can of pears, then arrange on leaves of romaine. Crumble Roquefort cheese coarsely and sprinkle in cavities of the pears. This will make enough salad for two.

If you prefer a different dressing and appearance for this last salad, mix together one tablespoon oil, one-half tablespoon vinegar, one-eighth teaspoon salt, one-eighth teaspoon paprika, one-sixteenth teaspoon mustard, one-half teaspoon sugar, two tablespoons chili sauce and two tablespoons mayonnaise. Beat well, pour over the salad, and decorate it with strips of pimiento.

Sometimes you will have guests. Here are a couple of desserts for them which will make an eight ounce can go a long way. The first is Apricot-Cocoanut Betty. Drain an eight ounce can of apricots and arrange alternate layers of the fruit, cocoanut (half a cup of canned moist cocoanut will be enough) and a quarter of a cup of chopped salted almonds in individual, buttered ramekins, dotting each apricot with butter. Melt two tablespoons brown sugar in a skillet, add apricot syrup and stir till melted. Mix one-half tablespoon flour with one tablespoon sugar, add to the syrup and cook a few minutes. Pour over the fruit and cover with buttered crumbs and brown in a hot (400° F.) oven. It will serve three.

If you want to serve four, enough Tropical Cream can be made with an eight ounce can of pineapple tid-bits as a basis, to do so. Soak two teaspoons gelatin in one-fourth cup cold water five minutes. Drain the pineapple and heat the syrup with one tablespoon lemon juice, four tablespoons orange juice and one tablespoon sugar; pour over gelatin and stir till dissolved. Cool. When starting to stiffen, add one-half cup chopped dates, pineapple cut in smaller wedges, one-fourth cup canned moist cocoanut and one-half cup heavy cream, whipped. **Chill and pile lightly in glass dessert dishes.**

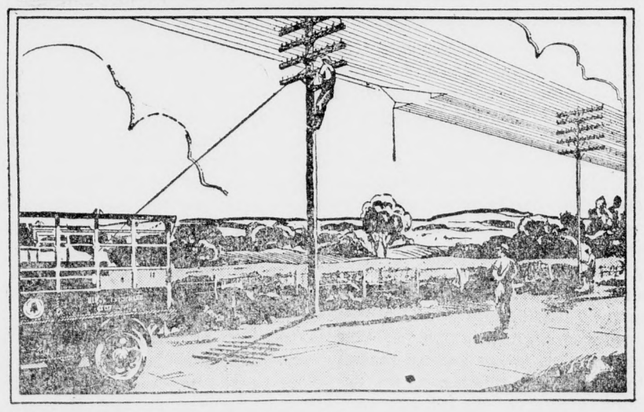

The U. S. A. is only a few minutes wide

THE Bell System is ever busy reducing the width of America and the distance between cities. For example, in the last five years 350 major improvements, as well as thousands of others whose aggregate importance mounts high, have been made in telephone central office equipment.

Improved operating practices have eliminated the necessity of your "hanging up" and being called back in 95 per cent of toll and long distance calls, adding new speed and ease to out of town calling. You hold the wire and the operator does the rest.

Since New Year's Day, 1927, the average time for completing all out of town calls has been cut 35 per cent and at the same time the per cent of error has been further materially reduced.

There is no standing still in the Bell System. Better and better telephone service at the lowest cost is the goal. Present improvements constantly going into effect are but the foundation for the future's greater service.

THE PACIFIC TELEPHONE AND TELEGRAPH COMPANY
BELL SYSTEM
One Policy - One System - Universal Service

CHARLES F. MURRAY

WORK OF ALL KINDS

General Delivery Residence

Menlo Park San Antonio Road

General house cleaning, window washing. Wash and polish cars on premises. Phone Palo Alto 1628-R. John Pickett. *

Phone M. P. 1846

J. J. HARCOM
Fire and Automobile Insurance

P. O. Box 930 University Drive

ALONZO MURRAY

Window Washing, House Cleaning and all other particular work around the house. Satisfaction guaranteed.
TRUSTWORTHY and HONEST
Phone Palo Alto 2648-R

WILLIAM CHARLES WIDER

Painting, Paper Hanging, Automobile and Furniture Spraying

Bring your auto washed and we will spray it 3 coats for $20.00

Phone Menlo Park 3828-W after 6 p. m.

★ Phone M. P. 2560 ★
DR. J. ROSS HARDY
Examination Free
DENTIST
Artino Building Menlo Park

Electricity is your friend—Electric Al

Men and women used to regard eelctricity as an enemy. That was in the dark days before the lightning was harnessed and put to work. This electric store is waiting the opportunity to serve you with supplies and electrical work. We do repairing.

SAFETY ELECTRIC WORKS
T. B. HUNNELL, PROP.
Everything Electrical
HIGHWAY MENLO PARK
PHONE 215 J

MADAM VEN DOHM

Hours 10 a. m. to 10 p. m.
North of Valparaiso Californnia
Card Reader, Palmist and Medium
Highway, second house Menlo Park

W. D. KNOWLES, Prop.

Before going on your vacation pep you car up by having your valves put in first class condition. All valve grinding done scientifically and accurately by machnery.
A PERFECT JOB GUARANTEED
Reasonable Flat Rates on ALL Cars
PHONE SAN BRUNO 243
Phone San Bruno 716

SUMMONS

IN THE SUPERIOR COURT OF THE STATE OF CALIFORNIA, IN AND FOR THE COUNTY OF SAN MATEO.
No. 14,967

M. E. McDONALD, Plaintiff, vs. ALL PERSONS Claiming any Interest in, or Lien upon, the Real Property herein Described, or any part thereof, Defendants.

Ernest A. Wilson, San Mateo, Cal., Attorney for Plaintiff.

THE PEOPLE OF THE STATE OF CALIFORNIA SEND GREETING TO: All persons claiming any interest in, or lien upon, the real property herein described or any part thereof, defendants:

You are hereby required to appear and answer the complaint of M. E. McDonald, plaintiff, filed with the Clerk of the above entitled Court and County, within three months after the first publication of this Summons, and to set forth what interest or lien, if any, you have in or upon that certain real property or any part thereof situate in the City of Daly City, County of San Mateo, State of California, and particularly described as follows, to-wit:

Lot 1 in Block 5 as designated on the map entitled, "MAP NO. 1 VISTA GRANDE SAN MATEO CO. CALIF.", which map was filed in the office of the Recorder of the County of San Mateo, State of California on November 5, 1906, in Liber "V" of Maps at page 35 and a copy entered in Liber 4 of Maps at page 41.

AND YOU ARE HEREBY NOTIFIED that unless you so appear and answer, the plaintiff will apply to the Court for the relief demanded in the complaint, to-wit: That this Court by its judgment and decree ascertain and determine all estates, rights, titles, interests and claims in and to said real property and every part thereof, whether the same be legal or equitable, present or future, vested or contingent, or whether the same consists of mortgages or liens of any description; that it be adjudged and decreed that the claims of any person claiming an interest in, or lien upon, the real property herein described or any part thereof, is without merit, and that they have no claim, right, title, estate or interest whatsoever in and to said real property or any part thereof; that this Court adjudge and decree this plaintiff to be the owner in fee simple absolute of said real property and every part thereof, and to be in the actual and peaceable possession of said property and every part thereof, and establish plaintiff's title thereto against all persons whomsoever; and for such other relief as may be meet, and for plaintiff's costs herein.

WITNESS the hand and Seal of said Court this 16th day of November, 1928.

(SEAL)
ELIZABETH M. KNEESE,
Clerk.
E. F. CERQUI,
Deputy Clerk.

MEMORANDUM: The first publication of this Summons was in the San Bruno Herald newspaper on the 30th day of November, 1928.

The following persons are said to claim an interest in, or lien upon said real property adversely to plaintiff:

Daly City, California; Richard Francis Bouchie, American Bank Manufacturing Co., New York, N. Y.

FRATERNAL DIRECTORY

....San Bruno Hometead No. 910, Brotherhood of American Yeomen, .. meets every .. Tuesday ..at at "N. D." HALL at 8 p. m. C. Hultberg Foreman; Mrs. Alice Laumeister, Correspondent.

Mrs. S. Bellamy
LIBRARIAN, BRANCH LIBRARY
Candies, Stationery and School Supplies
Easton Ave., near Sylvan Ave.

RICHFIELD
GAS - OIL
We have the kind and grade for your car
Service with a Smile
Radio Service Station
Highway and Middle Ave.
Menlo Park

Phone Redwood 339-J
James Crow Co.
Oldest Funeral Parlors in San Mateo County
Funeral Directors and Enbalmers
Home-like Parlors
W. A. CROWELL
Deputy Coroner
San Mateo County, Calif.
Redwood City, California

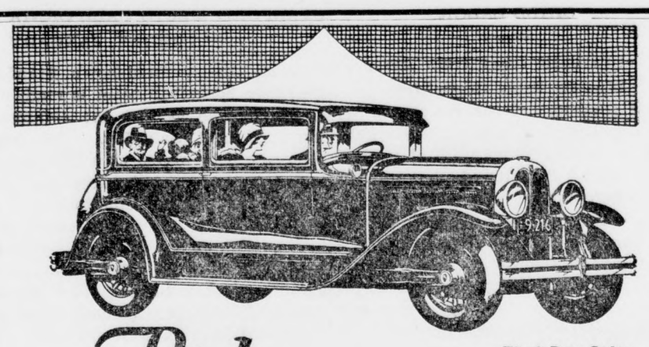

The 2-Door Sedan $1145, f.o.b. factory Body by Fisher

Rich in the Big Things leading to Value

Everywhere they're talking about the New All-American. Calling it a car that's as new as this morning's dawn. A car that's rich in the big things leading to value . . . rare in its individuality . . . rich in its wealth of fine car features. Magnificent new bodies by Fisher . . . big powerful engine . . . dynamically balanced counter-weighted crankshaft . . . squeakless internal four-wheel brakes and the like! . . . There's no mistaking a New All-American . . . and no such thing as comparing its glorious performance with anything else available at $1145.

Prices $1145 to $1375, f. o. b. factory, plus delivery charges. Lovejoy Hydraulic Shock Absorbers and spring covers included in list prices. Bumpers and rear fender guards extra. Check Oakland delivered prices—they include lowest handling charges. General Motors Time Payment Plan available at minimum rate.

PRODUCT OF GENERAL MOTORS
A NEW ALL-AMERICAN SIX
BY OAKLAND

DEPOT GARAGE
JACK COLLINS
Phone Menlo Park 3154
Oqposit Depot Menlo Park

MAYOR J. C. ELLIS MAKES APPEAL TO CITIZENS

(Continued from Page One)

through falsehood, misrepresentation, and fraud; I believe that, where fraud enters in, the whole Petition is void from its beginning; I am firmly of the opinion that, if this case were contested, fought, and carried to the highest Court, the decision or this Council would be sustained, the Petition declared bad, and the Writ denied. But, as an official of the City of Menlo Park, and as one having the best interests of the people of this community at heart, I am in favor of filing an answer to the Petition for Writ of Mandate in order that the issue may be brought before the Court.

I am very earnest about this, because of the fact that, in order to contest this election further,it would place a heavy burden of expense upon the City of Menlo Park, for, under the provisions of the Civil Code of the State of California, the City is required to bear all of the expense entailed in such litigation.

If the Court then decides, upon the showing made, to issue this Writ, it is my opinion that this Council should abide by the decision, and I shall favor the immediate call of an election?

But, I wish the citizens to take into careful consideration the charges which are made against the two members sought to be recalled: In the Petition circulated for this Recall, not one single sound, sensible, or legitimate reason is advanced therefor. Bear in mind that no two members of the Council could enact and legislation or put hrough any certain measures—it requires the affirmative vote of at least three. Further, bear in mind the fact that every member of this Council voted affirmatively upon every proposition that is cited in this Petition as justifiable reason for the recall of two of its members.

This being so, isn't it logical to suggest that, if the two members sought to be recalled are guilty of any wrong doing, then the remaining members are equally culpable and the entire Council should be recalled? Certainly. And just as certainly it is self-evident that the recall of two members of this body would not remedy any implied evil; that there must be some ulterior motive back of this movement; and that the Petition is not sincere.

In the event an election should be called, then, as present Mayor and Chairman of your Council I urge the citizens of this community to consider carefully their desires, disregarding all appeals to passion or to prejudice, dedicating themselves truly and wholly to the welfare of our city. I have sufficient faith in the good and fair judgment of the citizens of Menlo Park to believe they will not be misled, but will render an equitable decision at the polls, with re sultant justice and credit to our community.

In the short space of time prior to such possible election, every fair-minded, level-headed citizen can perform a public service of paramount importance by setting both will and word against unsupported rumor and unjust accusation and calmly refusing to be stampeded into forgetting the rules of common decency toward their fellow men.

J. E. COOPER GOES INTO AUTOMOBILE BUSINESS IN MOUNTAIN VIEW

J. E. Cooper, formerly Ford Dealer here has gone into the automobile business in Mountain View where he and Mr. Schaffner are handling the Hudson and Essex motor cars under the name of Schaffner and Cooper.

It is natural that Mr. Cooper should have selected the Hudson-Essex line as he has always chosen a car that was rcognized by experts to be the greatest value obtainable.

Mr. Cooper has been here for five years and has built up a very enviable record for honest dealing.

Grass Seeds, Garden Seeds,
Wheebarrows, Garden Tools,
Weed Killer
Menlo Park Hardware Store

NEW STANFORD THEATRE Palo Alto

GALA OPENING
SUNDAY---VITAPHONE and MOVIEPHONE
SEE AND HEAR THE
100% TALKING PICTURE
Continuous SUNDAY from 2:00 to 11:00 p. m.
"Interference"
PARAMOUNT'S THRILLER

Come and Enjoy A
REAL BIG PICTURE
Meet This Grand Company of Talented Artists
ALSO
2- BIG VITAPHONE ACTS -2

Gent's Furnishings
Cigars Tobaccos
Notions
Little Green Door
Highway Menlo Park

ODORLESS DRY CLEANING
SANITARY AND MODERN METHODS
Hats Cleaned and Blocked
All Work Guaranted and Insured
Fine New Building, New Machinery

OUR PRICES ARE VERY REASONABLE
SMALL REPAIRS INCLUDED
FOR PROMPT SERVICE CALL
Menlo Park 1008
MENLO PARK ON THE HIGHWAY
MENLO PARK
CLEANING AND DYEING WORKS

A SOUND

5½% Investment

FIRST PREFERRED STOCK OF

Pacific Gas and Electric Co.

EASY TERMS

$5.00 down and $1.00 per share monthly

Interest allowed on installments
Non-Assessable by the company

Exempt from personal Property Tax in California.

Exempt from Normal Federal Individual Income Tax.

Dividends paid every three months.

Price $25.00 per share, netting 5½% on investment.

Orders may be placed or further information obtained at any of our offices, or at

PACIFIC GAS and ELECTRIC CO.
Stock Sales Department
245 Market Street, SAN FRANCISCO

Make remittances payable to Pacific Gas and Electric Co.

LAS LOMITAS SCHOOL STUDIES HISTORY IN PICTURES

The Las Lomitas school did not have money this year to continue giving educational moving pictures, so they asked the community to contribute money if possible towards this project.

Fifty-five dollars has been donated and is being spent for "Chronicles of America." Thesf history photoplays are now recognized as perhaps the most significant contribution yet made to the field of cisual education. They cover important historical events from the voyage of Columbus to the close of the Civil War. Columbus and Jamestown have already been shown at the school house and the "Pilgrims" was shown on January 23d. This piiture showed the Pilgrims starting with experiences of he Saparatists of Englang and their migration to Holland in 1607 and 1608. Twelve years later the departure of the devoted band for America. The voyage of the Mayflower, the landing, hardships during the first winter, and the refusal of the Pilgrims to return to England.

These pictures are free to the patrons of the Las Lomitas school and are shown at the school house.

CHILD LABOR

(An open letter from the Western Press Committee)

The educators of the entire country are a unit in demanding that the children be kept in school until at least 14 years old. Playground commissions everywhere appeal for more public playgrounds in order to train young children, not only physically, but according to standards of group conduct that shall counteract criminal influences. Prison officials say again and again that an enormous proportion of the criminals are under 22 years of age.

Wm. John Cooper, Superintendent of Public Instruction in California, says that the philanthropist, the better citizen advocate, and the labor leader have been found working side by side for the elimination of **child labor**, and consequently for compulsory school attendance. He recommends the better enforcement of existing laws, an increase in the legal age for school leaving, and the development of a class of school children as a "leisure class."

In 1928 while unemployment of all ages appears in all reports, child labor, though diminished in actual figures, has failed to diminish at the same rate as general unemployment. Again the fact appears that adults lose jobs which are taken by children at lower wages. In the absence of a federal law on child labor, there are 48 varieties of state statutes, and uneven enforcement of what laws there happen to be.

What progress has already been made to set children free from the grosses forms of labor in mines, in glass factories, and during night hours, is due principally to the **National Child Labor Committee** which investigates, reports, and appeals, and to the **editors** in all the states who have given free space in generous amounts and repeatedly, to articles and editorials in behalf of the freedom of young children.

National Child Labor Days are the last Saturday and Sunday in January annually.

NOTICE

On and after this date I will not be responsible for any debts contracted by my wife, June E. Newland.

Signed H. E. NEWLAND.

Dated, Monday, January 25th, 1929.

3t.

STANFORD MEETS CALIFORNIA SATURDAY, JANUARY 26

Coach Jimmy Bradshow's Stanford freshman basketball team is ready for its first game against the California yearlings next Saturday. The frosh contest will be played as a preliminary to the initial fracas between the rival varsities in Oakland Auditorium.

The Cardinal babes have taken part in six preliminary contests, winning five and losing one. They have scored 237 points while holding their opponents to 122 in those games. That the young redshirts have an offense is evident from the fact that they have averaged more than 39 points per game and that their defense is functioning satisfactorily may be judged from the average number of points scored by opponents per game—20.

JAJANESE gardner, experienced wants position as gardener, or housework, by the day or month. Menlo Park 2761-J, Matsumato, Middle Road, Menlo Park. Please Call me up after 5 p. m. Mo.

NOTICE OF TRUSTEES' SALE

WHEREAS Homer J. Stockton and Gladys Stockton, his wife, hereinafter called grantors, did execute and deliver a certain deed of trust dated the 18th day of November, 1925, to Chas. G. Hinds and Paul Rieger, Jr., as trustees, which deed of trust was recorded in the office of the County Recorder of San Mateo County, California, on November 27, 1925, in Volume 198 of Official Records of San Mateo County, at page 195, and was executed and delivered to secure the payment of a certain promissory note of even date therewith executed by said grantors to Community Mortgage Loan & Thrift Co., a corporation organized and existing under the laws of the State of California, the lender under said deed of trust, and

WHEREAS said Community Mortgage Loan & Thrift Co., acting pursuant to the powers granted and in the manner provided by said deed of trust, has appointed Chas. G. Hinds and H. U. Roeding as trustees of the trusts expressed in said deed of trust in the place and stead of Chas. G. Hinds and Paul Rieger, Jr.; and

WHEREAS, said substitution of trustees was duly recorded in the office of the County Recorder of San Mateo County on November 8, 1928, in Volume 376 of Official Records at page 420, pursuant to a resolution of the board of directors of said Community Mortgage Loan & Thrift Co. duly adopted at a meeting of said board of directors duly convened and held at the office of said Community Mortgage Loan & Thrift Co. in the City and County of San Francisco, State of California, on the 29th day of October, 1928, of which a copy was recorded on November 18, 1928, in the office of the County Recorder of San Mateo County in Volume 376 of Official Records at page 418.

NOW, THEREFORE, in accordance with the terms and under the authority of said deed of trust, and in pursuance of a certain notice and demand of Community Mortgage Loan & Thrift Co., declaring that default has been made in the sum due under and by virtue of the terms of said promissory note, and requesting and authorizing said Chas. G. Hinds and H. U. Roeding, as such trustees, to sell the property described in said deed of trust and hereinafter described, for the purpose of satisfying said indebtedness of Homer J. Stockton and Gladys Stockton, his wife, said Chas. G. Hinds and H. U. Roeding, as such trustees, hereby given notice that default has been made in the payment of interest and principal of said promissory note and in the payment of the indebtedness secured by said deed of trust; and that on May 22, 1928, at the request of said Community Mortgage Loan & Thrift Co. there was recorded in the office of the County Recorder of the County of San Mateo, State of California, in Volume 362 of Official Records at page 63, a notice of said default and of its election to sell and cause to be sold the real property described in said deed of trust to satisfy the obligation secured thereby; and that three months have elapsed since said recording, and that on Monday, the 11th day of February, 1929, at the hour of 11:00 o'clock A. M. of said day, at the east entrance of the County Court House, which is on the side of the Court House fronting on Webster Street, Redwood City, San Mateo County, State of California, said trustees will sell at public auction to the highest bidder, for cash, in lawful money of the United States, all that certain real property situate, lying and being in the Town of San Bruno, County of San Mateo, State of California, described as follows:

Lot numbered fifty-three (53) in block numbered three (3) as shown on that certain map entitled "Map of Blocks 3 & 4 San Bruno Park San Mateo County, Calif.", filed in the office of the County Recorder of San Mateo County January 5, 1904 in Book "C" of Original Maps at page 19 and copied into Book 3 of Maps at page 19.

The terms of sale: cash, gold coin of the United States of America.

Said Community Mortgage Loan & Thrift Co., or any other person may purchase at said sale.

Dated: January 17th, 1929.

CHAS. G. HINDS,
H. U. ROEDING,
Trustees under deed of trust above mentioned.

Published in the San Bruno Herald Jan. 18 and 25, Feb. 1 and 8, 1929.

OAKLAND

Announces the Appointment of

We are pleased to announce the appointment of a new local dealer whose standing and experience fully qualify him to meet the exacting standards required of those who sell and service Oakland and Pontiac Sixes.

We hope you will meet this new dealer. Visit him at your first opportunity. Permit him to show you the New All-American Six whose superb power, stirring performance and vivid style have established an entirely new conception of the modern motor car.

Let him point out the new features of today's Pontiac Six—excelling even its famous predecessors in power, speed and economy, besides possessing exclusively among all low-priced sixes the smart beauty of bodies by Fisher.

In addition to new cars of matchless value, this dealer also is authorized to sell Good Will Used Cars—reliable, inexpensive transportation backed by a fixed policy of honest value for the customer's dollar.

Our new dealer will welcome you whenever you find time to stop in. Call on him soon!

OAKLAND MOTOR CAR COMPANY, PONTIAC, MICHIGAN

OAKLAND All-American Six	Today's PONTIAC SIX
$1145 to $1375	$745 to $875

All Prices at Factory

OAKLAND-PONTIAC

PRODUCTS OF **SIXES** GENERAL MOTORS

DEPOT GARAGE

JACK COLLINS

Phone Menlo Park 3154

Opposite Depot — Menlo Park

PIGGLY WIGGLY

BUSY HOUSEWIVES always SAVE TIME & MONEY shopping at PIGGLY WIGGLY

Extra minutes and extra pennies, too, are oftimes precious! You save them both every time you shop at Piggly Wiggly. No waiting—no delay—!

The following prices apply in all PIGGLY WIGGLY STORES in San Francisco, Daly City, South San Francisco, Burlingame, San Mateo, Redwood City and Menlo Park Friday and Saturday.

SUGAR, PURE CANE 10 Lbs. For 52c
Pure granulated cane sugar in full weight paper bags.

BUTTER, SUNSET GOLD 1 Lb. Solid 48c
The famous Sunset Gold finest creamery butter; packed especially for Piggly Wiggly.

MILK, LIBBY'S 6 Small Cans ..... 27c 3 Tall Cans 27c
Always fresh and sweet and ready for instant use.

CLOROX Large Bottle 13c
Removes stains from white cotton or linen fabrics.

SLICED PINEAPPLE, LIBBY'S No. 1 Can 13c
Whole slices of tender fruit. Four slices in each can.

SALT, MORTON'S 2 Lb. Carton 10c
Plain or Iodized. Never cakes or hardens. "When It Rains It Pours."

SUGAR, BROWN OR POWDERED 1 Lb. Carton 9c
Gives a better flavor in cakes or cake filling.

BRILLO 1 Pkg. For ..... 8c 2 Pkgs. For 15c
Aluminum and household cleanser. Cleans quick—four pads and soap cake in each package.

SARDINES, BOOTH'S Per Can 11c
California Sardines packed in tomato or mustard sauce.

MATCHES, BIRD'S EYE 1 Box For ..... 5c 6 Boxes For 25c
Full count matches of the highest quality.

BUTTER, MODESTO 1 Lb. Carton 54c
Quarter-pound cubes in cartons. Always fresh at Piggly Wiggly.

FRESH FRUITS AND VEGETABLES

BUNCH CARROTS Per Bunch 2½c
Large bunches of young and tender carrots; fresh each day at Piggly Wiggly.

GRAPE FRUIT Five For 18c
Extra fancy, large, sweet and juicy.

POTATOES 5 Lbs. For 10c
U. S. No. 1 grade of Yakima Gems.

HEAD LETTUCE Each 7c
Large solid heads from Imperial Valley.

We reserve the right to limit quantities sold at these low prices. We want our customers to receive the benefit of our large buying power, but do not want other retailers to take advantage of us.